

2024 →



ANNUAL REPORT
8 / 1 / 2024 – 7 / 31 / 2025



← 2025



**OKLAHOMA SCHOOL of
SCIENCE and MATHEMATICS**
FOUNDATION



TONY CORNFORTH

President, OSSM

“ Over the last year, I’ve witnessed our committed students and dedicated faculty striving for, and achieving, academic excellence. Together, we celebrate their resilience, creativity, and outstanding accomplishments.

The Class of 2025 earned remarkable college admissions results; 46 graduates received \$4.26 million in scholarships, including \$1.4 million awarded to just 4 students. Notably, 57% will remain in Oklahoma, strengthening the state’s academic and scientific future.

Enrollment is also on the rise, with 73 new students in the Class of 2027 and 60 in the Class of 2026. Together, they form a vibrant, diverse community drawn to OSSM’s promise of excellence.

Thanks to the generosity of our supporters, programs like the Mentorship Program continue to thrive, offering transformative research and academic opportunities. I am deeply grateful to our faculty, staff, alumni, families, and donors for sustaining our mission and creating life-changing opportunities for students.

Looking ahead, OSSM remains steadfast in its commitment to ‘create a world of possibilities for all its students.’ ”





ANNE HOLZBERLEIN

Chair, OSSM Foundation

“ As we reflect on the past year, we are grateful for the extraordinary community that sustains OSSM. Together, we celebrated a milestone with the 2024 Annual Appeal and look ahead to an even brighter future.

Through the generosity of our supporters, the OSSM Foundation raised \$268,300 in the 2024 Annual Appeal, the third-highest in our history. Your gifts provide vital funding beyond state support, ensuring every student has access to advanced STEM coursework, outstanding faculty, research opportunities, college counseling, and a supportive residential community.

As of July 31, 2025, our Faculty Endowment reached \$13.8 million and provided 46 stipends averaging \$5,000 this year. These stipends strengthen faculty year after year.

On behalf of the OSSM Foundation Board of Trustees, we thank you for believing in our mission, investing in our students and faculty, and shaping a stronger future for Oklahoma.”



COVELL LINDSTROM

Director of Development, OSSM



IRSP



The Investigative Research Scholar Program (IRSP) at OSSM is a leading initiative designed to immerse high-achieving high school scholars in rigorous, result-driven research and training. This program bridges the gap between secondary education and advanced scientific exploration, engaging students in hands-on projects. This year, 21 students participated in projects specializing in Neuroscience, Radiation Biology, Cardiovascular Biology, Pharmaceuticals, Immunology, and Cancer research under the guidance of faculty and staff from private companies, universities, and medical research institutes. This year, our partners were OUHSC, OMRF, and HBE Systems.

The IRSP program is made possible by the OSSM Foundation's IRSP Endowment, which covers the costs of the program. As of 7/31/2025, the IRSP Endowment is valued at \$447K. Thank you to all our partners and supporters who make this program possible, especially to The Kerr Foundation, Ms. Ann Simmons Alsbaugh, The Clark and Wanda Bass Family Foundation, The Essel Foundation, Mr. and Mrs. Rodman Frates, Kerr-McGee Corporation, Presbyterian Health Foundation, Dr. William Talley and Mrs. Britani Bowman, and Mr. Bruzzy Westheimer.

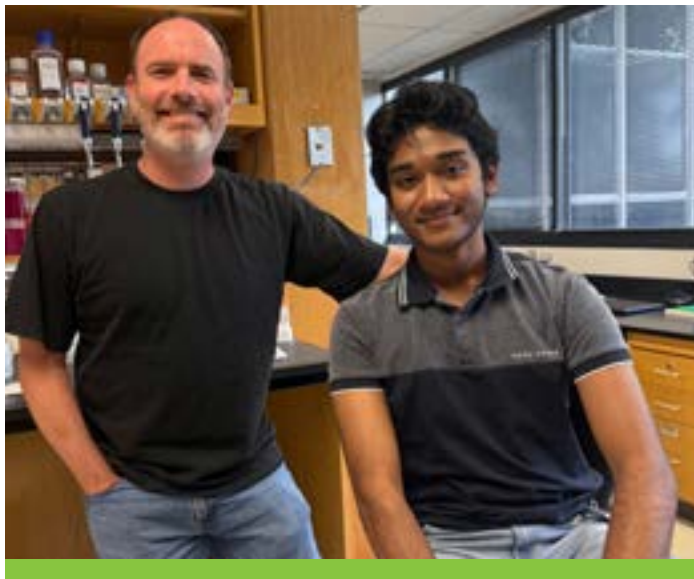

Quantum Experience



In May 2025, OSSM's signature fundraiser, Quantum Experience, returned after several years. The event raised over \$245,000 for the Faculty Endowment, which helps OSSM attract and retain world-class educators who inspire students to reach their full potential.

This year featured Dr. Caleb Lareau ('11), now an assistant professor at Memorial Sloan Kettering Cancer Center. He shared his journey from OSSM to leading groundbreaking research supported by more than \$7 million in funding.

The Foundation also introduced three new awards honoring those foundational to OSSM's success:

Impact Award – Dr. Scofield, for his dedicated mentorship of OSSM students

Partner of Excellence Award – The Sarkeys Foundation, for decades of steadfast support

Lou Kerr Award – Honoring Lou Kerr's legacy of advancing STEM and service to the school, the award will recognize women who champion STEM education and innovation in Oklahoma.

Thank you to everyone who sponsored and attended, helping make this milestone evening truly special.



Mentorship Program



The Mentorship Program is a year-long program offered by OSSM, combining classroom excellence through our distinguished faculty with experiential learning from OSSM faculty and participating partners from the surrounding OKC area. The Mentorship Program fosters the development of future scientists, physicians, engineers, and innovators, instilling professional values, including perseverance, ethical responsibility, and scientific integrity.

Last year, we successfully matched 30 eligible (on-campus) students with mentors from OU (Norman), i2E, Inc., OUHSC, OMRF, culminating in one of the largest groups of eligible students enrolled in the history of the Mentorship Program. The fields taken up by students include Mathematics, Neuroscience, Cardiovascular Biology, Cancer Biology, Immunology, and Aerospace.



OSSM CLASS OF 2025

**College
Matriculation**

57% In State
43% Out of State



- Oklahoma State University ⁽⁷⁾
- University of Oklahoma ⁽¹⁸⁾
- Massachusetts Institute of Technology ⁽²⁾
- University of Southern California
- Missouri University of Science and Technology
- Carnegie Mellon University
- Emory University ⁽²⁾
- Princeton University ⁽²⁾
- University of Tulsa
- Rice University
- Johns Hopkins University
- Cornell University
- Duke University
- University of Alabama in Huntsville
- Washington University in St. Louis
- Purdue University
- New York University
- The University of Texas at Dallas
- Northwestern University
- Yale University



In spring 2025, Inasmuch Foundation awarded a \$50,000 gift to support several key initiatives that will help propel OSSM into the future.

This generous investment will fund strategic planning between the School and the Foundation, launch a new alumni engagement platform to strengthen connections across the OSSM community, and enhance the admissions process with improved tools to identify exceptional students. With this gift, Inasmuch Foundation is helping drive growth, deepen relationships, and shape the future of OSSM.

I give to the OSSM Foundation because it is one way that I can express my gratitude for the preparation the school gave me on my engineering path. I want to support the students at the school today, as they learn fundamental scientific and mathematical concepts that underpin what will be their exciting contributions as the next great generation of technical leaders.



STEVE MEIER
OSSM Class of 1998

My husband and I have continued to support OSSM since our daughter's graduation in 1995. We are deeply thankful for all that OSSM did for Stephanie during her time there. The school provided her with the knowledge, direction, and drive she needed to become a successful contributor to society. We hope that, with the support of others, OSSM can continue to offer future students a stellar education.



RENEE LYONS
OSSM Parent

What every parent should be asking themselves is the following: Are we making sure that our children are prepared with the best education possible for their future? What level of education will they need? Are they prepared for college? If you think they are going to college, then they need to receive the best education possible.

Without any doubt in my mind, that means if they are qualified, they should attend OSSM.

Three of our six children attended OSSM, and to say the least, "college courses were less difficult for graduates of OSSM." All six are very successful. One of our sons attended the United States Naval Academy. He became president of his class, attended medical school, and is a psychiatrist. He is still in the Navy and has the rank of Captain. Our daughter was interested in business. She applied and was accepted at Trinity University in Dublin, Ireland. She is now employed with an international company. Our youngest son attended the University of Oklahoma and then attended Georgia Tech to obtain a master's in engineering. He now works for the Oklahoma City Thunder, which is a story in itself.

Without OSSM, their journey would have been harder. OSSM opened doors after their graduation that enabled them to realize their dreams.



JERRY AND CARLEEN BURGER
OSSM Parents

Easton Holloway



SYSTEMS ENGINEER
Boeing Company

OSSM CLASS OF 2019
Choctaw, OK

B.S. in Architectural Engineering
University of Oklahoma

M.S. in Engineering Management
University of Southern California

My journey would be incomplete without recognizing the profound impact OSSM has had on my life. The world-class faculty and curriculum challenged me to think differently and instilled habits that continue to guide me today. Above all, I believe OSSM's greatest asset is the strong network and community it has fostered over the past three decades; it is a coalition that continues to inspire and support students and alumni alike.

Through OSSM's partnerships, I secured a high school internship with The Boeing Company that became pivotal to my professional career. That opportunity gave me early access to industry, real-world engineering experience, and a strong foundation ahead. After earning my B.S. in Architectural Engineering from the University of Oklahoma, I transitioned to Boeing full-time as a Systems Engineer. While working, I completed my M.S. in Engineering Management from the University of Southern California, through Boeing's amazing benefit, the Learning Together Program. My journey is a direct reflection of the opportunities, preparation, and values instilled at OSSM. I am proud and honored to say OSSM is a part of my story.

Ethan Achipa



OSSM CLASS OF 2025
Yukon High School

Pursuing a degree in Aerospace and Mechanical Engineering
Oklahoma State University

If I had to describe my OSSM experience in one word, it would be "life-changing." The school's rigorous coursework and deeply committed faculty pushed me to become a more diligent, capable student. OSSM gave me the rare opportunity to take advanced chemistry, physics, and math classes, offering courses such as Calculus III and Organic Chemistry. Additionally, its rigorous humanities courses have deepened my appreciation for history and literature, making me a more well-rounded person.

Beyond coursework, OSSM was pivotal for connecting me to a professor at the University of Oklahoma, where I began research on satellite constellations in Cis-Lunar space. Working under a university mentor specializing in orbital mechanics and astrodynamics is an opportunity I never would have had without OSSM's support. OSSM is a truly unique and transformative experience that shapes students who embrace academic challenges into stronger, more well-rounded individuals.

Preseta Anderson

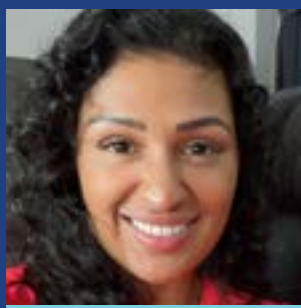

OSSM CLASS OF 2005
Putnam City High School

B.A. in Spanish & B.S. in Mechanical Engineering
University of Oklahoma

Attending OSSM was a pivotal decision that changed the trajectory of my life. I encountered people, mindsets, and experiences I never imagined, and I realized I was capable of more than I thought. I also learned that dreams require hard work, dedication, collaboration, and resilience—skills I began building at OSSM with the support of its faculty and staff. The friendships I formed remain some of my closest, and the environment helped me overcome challenges and grow into who I am today.

Professionally, I earned a Spanish/pre-med degree from OU, taught Spanish, then shifted paths to complete a Mechanical Engineering degree. For the past 11 years, I've worked at ExxonMobil, living in Louisiana, Texas, and now Papua New Guinea (PNG), where I serve as Civil and Integrity Engineering Manager. My husband, three kids, and I have loved living in PNG for more than two years, embracing its culture, climate, and people. Outside of work, I enjoy yoga, meditation, weightlifting, and traveling with family and friends.

**CIVIL AND INTEGRITY
ENGINEERING MANAGER**
ExxonMobil

I am forever grateful for OSSM—for sparking my path into engineering and inspiring me to pursue meaningful work. It's rewarding to see OSSM continue to empower students and positively impact our community.

\$18.1M



Total Market Value
as of 7/31/25

\$13.8M



**Faculty Endowment
Total Market Value**
as of 7/31/25

9 **ENDOWED
FUNDS**

**Giving to an endowment at the
OSSM Foundation is a powerful way
to make your impact last forever.**

Your gift is invested, and the earnings provide steady, reliable funding year after year, supporting students and programs not just today, but for generations to come, while preserving the principal so your legacy continues in perpetuity.

The OSSM Faculty Endowment ensures we can attract and retain world-class educators by funding stipends that support faculty salaries, helping teachers focus on delivering exceptional STEM education.

251 Stipends Given (since 2020) **\$4,500** Average Stipend Size (since 2020)

\$1.1M

Total Given as One-Time
Stipend Payments (since 2020)

2024 Annual Appeal Giving

The Annual Appeal raises essential funds to support the school’s rigorous academic programs, residential life, and enrichment opportunities that go beyond what state funding provides.

\$268.3K

3rd highest annual appeal in
OSSM history!

175

Total Donors

26%

Donors were parents

24%

Donors were alumni

OSSM By The Numbers

19

National Merit
Semifinalists

18

National Merit
Finalists

1,183

Students served through the
residential campus, regional
centers, virtual program,
math contests, middle school
workshops, and summer
academy programs

\$4.265M

Total Scholarship Offerings





Revenue, gains, and other support	
Undesignated	\$248,377
Restricted for specific purpose or time	\$87,091
Restricted perpetual in nature	\$39,254
Interest income	\$466,208
Net unrealized and realized gains	\$1,147,049
Total	\$1,987,979



Expenses	
Support of school programs	\$481,539
Administration services	\$87,091
Fundraising services	\$18,453
Total	\$585,376

Euclid: \$50,000+

H. A. and Mary K. Chapman Charitable Trust
Inasmuch Foundation

Leonardo Da Vinci: \$25,000+

Mr. and Mrs. Jerry R. Burger
Mr. Robert J. McGrew ■
Oklahoma City Community Foundation

Copernicus: \$15,000+

Mr. Dan Little
Marathon Oil
Sarkeys Foundation
Mrs. Molly Wehrenberg

Galileo: \$10,000+

American Fidelity Foundation
Anonymous
Dr. Bryan Eastin ■
Mr. and Mrs. Todd Edmonds ■
E. L. and Thelma Gaylord Foundation
Goldman Sachs Asset Management
Mr. James Hatcher
Mrs. Claudia Holliman
Mrs. Renee B. Lyons
Reuel & Oteka Little Family Foundation
Stone Family Foundation
Mr. Warren Thomas

Isaac Newton: \$5,000+

Anonymous
Argent Trust Oklahoma
Mr. Tres Arvizo ■
Mr. Freddie Baker
Mrs. Jan Barrick and Mr. Jerry Plant
Mr. L. Jonathan Brunsman ■
Chickasaw Nation
Ms. Teresa Dietrich and Mr. Jacob Rosenberg ■
Mr. and Mrs. Don Gaston
Google Matching Gifts Program
Hitachi Vantara Manufacturing
Oklahoma Arts Council
Oklahoma Medical Research Foundation
Phillips 66 Company
Mrs. Linda and Mr. William Rodgers, Jr.
The Meinders Foundation
Drs. Rosemarie and John Thomas
Mr. Allen Wise

Louis Pasteur: \$2,500+

Mrs. Katie Altshuler
Mr. William Atkins ■
Mr. and Mrs. W. Lance Benham III
Mrs. Lissa and Dr. Jon Blaschke
Ms. Sena Brothers
Mr. and Mrs. Joel E. Champlin
Mr. Bill Cook
Mr. and Mrs. Tony Cornforth
Ferguson Family Foundation
Mrs. Regina Y. Hwang
Kerr Foundation, Inc.
Kirkpatrick Family Fund
Mr. Shane Lindstrom
Dr. and Mrs. Steven W. Meier ■
Samuel Roberts Noble Foundation

OPM Holdings
Presbyterian Health Foundation
Dr. and Mrs. Russell Rother
Mr. Nathan Seidle ■
Dr. Mubeen Shakir ■
Women In Aviation International (Wia) -
Greater Oklahoma

Marie & Pierre Curie: \$1,000+

Mrs. Christine and Mr. Mike Allred
Ms. Preseta Anderson ■
Anonymous
Anonymous
Dr. Nancy B. Anthony
Mr. and Mrs. Dennis Atkins
Boeing Company
Will and Kelly Bowers
Dr. and Mrs. L. Joe Bradley
Dr. David M. Burger
Mrs. Young Y. Chappell
Mr. Chris Chavis ■
Chevron Phillips Chemical Company
ConocoPhillips
Ms. Tena Coppedge
Mr. and Mrs. Dale Embry
Ms. Pam Felactu
Fred Jones Family Foundation
Greater Oklahoma City Chamber of Commerce
Holcim US
Mr. John R. Junger ■
Mrs. and Mr. Sarah Kassis-Izzat ■
The Honorable and Mrs. Frank Keating
Mr. and Mrs. Philip Lance
Mr. and Mrs. Chad Lareau
Lt. Col. Charles D. Laubach ■
Lester Family Foundation
Dr. William R. Lovallo
John and Rebecca Markley
Representative Charles McCall
Mr. John McGrew and Ms. Barbara Ivy
Ms. Dorinda Morris
Mr. Niket Muni ■
Oklahoma Department of Aerospace and Aeronautics
Mr. Brenton A. Phillips ■
Dr. Senthil Raju and Mrs. Thatcha Naidu
Representative Eric and Leigh Roberts
Dr. Hal Scofield
Shell Oil Company Foundation Matching Gifts
Mrs. Bridget Smith
Renaissance Legal Solutions PLLC
Mrs. Mary Spencer
Mrs. Marilyn Sullivan
Dr. Matthew E. Thrasher ■
Mr. Kyle Wichert ■
Ms. Megan Winchell ■
Mr. and Mrs. Steven P. Wood
Mr. Zhaoyang Xu ■

Jonas Salk: \$500+

Anonymous
Dr. Gregg Beckham ■
Carri Bell
Dr. Bart Binning
Dr. Elise Brantley ■
The Honorable Judge and Mrs. Louis Buchanan

Charter Communications
Dr. and Mrs. Qi Cheng
Drs. Xi-Qin and Wei-Qun Ding
Mr. Robert S. Doenges
Mr. Mark and Dr. Pamela Fly
Mrs. Joan Frates
Mr. Gabe Gilliam
Dr. Devon Hahn
Mr. Dale and Dr. Cynthia Hanchey
Mr. and Mrs. Lloyd T. Hardin Jr.
Mr. Nicholas J. Johnson ■
Drs. Sharon and Kenneth Lease
Mr. Covell and Dr. Lily S. Lindstrom
Dr. Theodore Mathuram
Mr. and Mrs. Scott Meacham
Mr. and Mrs. Hareesh A. Muni
Mr. and Mrs. Chris Oehrlein
Dr. Brad and Laurie Parker Pillow ■
Drs. Robert and Suzanne Reynolds
Mr. and Mrs. Thomas J. Ryan
Ms. Abby Stickler ■
Mr. Kenneth Teel ■
United Parcel Service
Dr. Celesta White ■

Charles Darwin: \$250+

Dr. Eric Beaver ■
Mr. and Mrs. Scott Blomquist ■
Ms. Cheryl Cheadle
Mrs. Wendy Chopin
Leslie Crissup
Mr. and Mrs. Denis Curtin
Capt. Sean T. Curtin
Mr. and Mrs. Quentin J. Danser
Mr. Mark D. Doiron
Major and Mrs. James T. Dunlap, M.D. ■
James and Christy Everest
Captain and Mrs. Gerry Geletzke
Ms. Lynne Hardin
Mr. Josh Hill ■
Mr. and Mrs. Blake Hogan
Mrs. Anne and Dr. V. Lynn Holzberlein
Kimberly-Clark Corporation
Dr. Frank H. Lawler
Agnes Stadler and Dr. George Malatinszky
Ms. Andrea McMartin ■
Microsoft Corporation Contributions Program
Mr. Andrew Noland
Mr. and Mrs. Richard Parry
Dr. and Mrs. William Radke
Dr. and Mrs. A. K. Fazlur Rahman
Dr. and Mrs. John A. Robinson
Rotary Club of Oklahoma City
Mr. and Mrs. Thomas Sell
Mr. Nimesh Shah ■
Dr. and Mrs. Geoffrey Simpson ■
Mrs. Janice Teel
Adam Thomas
Mr. and Mrs. Iwan Tjauw
Ms. Jodie Treeman ■
Mr. and Mrs. Don Turvey
Ms. Connie Zhai ■
Mr. and Mrs. Meijun Zhu

Albert Einstein: \$1+

Anonymous
 Anonymous
 Apryl and Keith Beall
 Betsy and Nick Berry
 Dr. and Mrs. T. K. Bhattacharya
 Chenault Boden
 Ms. Mary Ann Boes
 Dr. and Mrs. Rico Buchli
 Mr. Brent M. Bushey
 Mrs. Weijing Cai
 Drs. Manisha and Amal Chakraborty
 Mr. and Mrs. Allen Clark
 Michele and Glen Clements
 Mr. and Mrs. Robert H. Clements
 Madison Cupples
 Dr. Keith A. Daniel •
 Ms. Lisa Day
 Mrs. Talita Denegri
 Gary W. Derrick
 Mr. and Mrs. Virgil Devilbiss
 CMSgt (Ret.) and Mrs. Charles F. Dusenbery
 Mr. Gary Ellis
 Mrs. Jenny Footle •
 Mrs. Lesley Ford Richer •
 Mrs. Marian Free •
 Dr. Clint A. Givens
 Dr. Venkata Goparaju and Mrs. Chakilam
 Ms. Shannon Gorbet
 Mr. Mitchell Hallren
 Mr. and Mrs. William W. Hicks
 John R. Hill
 Mr. and Mrs. Philip Hoang
 Mrs. Martha Hordinsky
 Intel Foundation
 Mary Tyler Johnson
 Ms. Debra Jones
 Sonya Jones
 Dr. and Mrs. Michael Jordan
 Mrs. Sharon and Mr. Donald Jorski
 Dr. Talia Karim •
 Dr. Sreelatha and Mr. Anand Kilambi
 Mr. and Mrs. Alan Kirkpatrick
 Mr. and Mrs. Jeffrey L. Levin
 Dr. and Mrs. Victor Lindsey
 Drs. Qiang Liu and Wei Yue
 Dr. and Mrs. Xifan Liu
 Mr. and Mrs. Royce Lyon
 Mrs. Penni and Mr. Ron Mashore
 Mr. Mark H. McCubbin
 Mr. Rob Miner
 Ann Mokris
 Mr. and Mrs. Wayne Morton
 Dr. Sharon F. Neuwald
 Dr. Lila Nevrekar
 Dr. Peyton E. Osborne
 Joyce and David Pagels
 Monika and Dr. Jaroslaw Paszkowiak
 Mr. Jeffrey and Mrs. Jenny Birnbaum Peet •
 Mr. Timothy Phillips
 Mr. and Mrs. Gaylon Pinc P.E.
 Ms. Rebecca A. Porter Pomeroy •
 Progressive Insurance Foundation
 Ms. Danielle H. Qian •
 Mr. Steve Reid

Dr. Brent and Abbey Richards •
 Dr. Robert Romines
 Justice Dustin Rowe
 Mr. Sunil Sahai •
 Mrs. Jorel Sallaska Nye •
 Ms. Margaret S. Salyer
 Mr. and Mrs. Ronald L. Scott
 Ms. Donna Shaw
 Mrs. Jean S. Shultz & Mr. John Hogard
 Dr. Sneha Sibimon
 Representative David N. Smith
 Ms. Patricia Tracy
 Nash P. Truss
 Mrs. Kristine Turvey Baranski •
 Mr. and Mrs. Mukul Tyagi
 UHG-United Health Group
 Dr. and Mrs. D. Gant Ward •
 Linda Waters
 Mr. Joel Wellnitz

Businesses

Anonymous
 Argent Trust Oklahoma
 Boeing Company
 Charter Communications
 Chevron Phillips Chemical Company
 Chickasaw Nation
 ConocoPhillips
 Goldman Sachs Asset Management
 Google Matching Gifts Program
 Greater Oklahoma City Chamber of Commerce
 Hitachi Vantara Manufacturing
 Holcim US
 Intel Foundation
 Kimberly-Clark Corporation
 Marathon Oil
 Microsoft Corporation Contributions Program
 Oklahoma Arts Council
 Oklahoma Department of Aerospace and Aeronautics
 OPM Holdings
 Phillips 66 Company
 Renaissance Legal Solutions PLLC
 Rotary Club of Oklahoma City
 Shell Oil Company Foundation Matching Gifts
 UHG-United Health Group

Foundations

American Fidelity Foundation
 E. L. and Thelma Gaylord Foundation
 Fergeson Family Foundation
 Fred Jones Family Foundation
 H. A. and Mary K. Chapman Charitable Trust
 Inasmuch Foundation
 Kerr Foundation, Inc.
 Kirkpatrick Family Fund
 Oklahoma City Community Foundation
 Oklahoma Medical Research Foundation
 Presbyterian Health Foundation
 Progressive Insurance Foundation
 Reuel & Oteka Little Family Foundation
 Samuel Roberts Noble Foundation
 Sarkeys Foundation
 Stone Family Foundation
 The Meinders Foundation

Memorial Gifts

Dr. Robert Ellis
 – Given by Blake Hogan
Rodman Frates
 – Given by Joan Frates
Sarah Hogan
 – Given by Nancy B. Anthony, Michele and Glen Clements, Robert H. Clements, Mark H. McCubbin, Ann Mokris, Margaret S. Salyer
Prudence Little
 – Given by James W. Hatcher, Jeffrey L. Levin, Dustin Rowe
Judy Richardson
 – Given by Betsy Berry, Chenault Boden, Charter Communications, James H. Everest, John R. Hill, Mary Tyler Johnson, John and Rebecca Markley, Nash P. Truss
Tribute For Amber Shipman •
 – Given by William W. Hicks
Tribute For Leonard G. Sullivan
 – Given by Marilyn Sullivan

Honoraria

Ross J. Hallren •
 – Given by Mitchell Hallren
Jennifer Hanchey Thompson •
 – Given by Mr. Dale and Dr. Cynthia Hanchey
Jessica Hanchey •
 – Given by Mr. Dale and Dr. Cynthia Hanchey
Dan Little
 – Given by Anonymous
Frank Y. Wang •
 – Given by William D. Atkins



Class Of 1992

Mr. Nimesh Shah

Class Of 1993

Mr. Chris Chavis
Dr. Geoffrey Simpson
Ms. Megan Winchell

Class Of 1994

Major James T. Dunlap, M.D.
Mrs. Marian Free
Mr. Brenton A. Phillips
Dr. D. Gant Ward

Class Of 1995

Ms. Teresa Dietrich
Mr. John R. Junger
Mrs. Lesley Ford Richer
Dr. Celesta White

Class Of 1996

Mr. Tres Arvizo
Mr. Scott Blomquist
Dr. Brent Richards
Mr. Sunil Sahai
Mrs. Kristine Turvey Baranski
Ms. Connie Zhai

Class Of 1997

Dr. Elise Brantley
Dr. Bryan Eastin
Dr. Talia Karim
Mrs. Jorel Sallaska Nye
Ms. Jodie Treeman
Mr. Kyle Wichert

Class Of 1998

Dr. Gregg Beckham
Mr. L. Jonathan Brunsman
Mr. Robert J. McGrew
Dr. Steven W. Meier
Mrs. Jenny Birnbaum Peet

Class Of 1999

Mr. Nicholas J. Johnson
Lt. Col. Charles D. Laubach
Dr. Brad and Laurie Parker Pillow
Dr. Matthew E. Thrasher

Class Of 2000

Mr. Nathan Seidle

Class Of 2001

Mr. William Atkins
Ms. Andrea McMartin

Class Of 2002

Dr. Keith A. Daniel

Class Of 2003

Mr. Niket Muni

Class Of 2005

Ms. Preseta Anderson
Mrs. Sarah Kassis-Izzat
Ms. Rebecca A. Porter Pomeroy

Class Of 2006

Dr. Eric Beaver

Class Of 2008

Ms. Abby Stickler
Mr. Zhaoyang Xu

Class Of 2009

Mrs. Jenny Footle

Class Of 2010

Dr. Mubeen Shakir

Class Of 2012

Mr. Todd Edmonds

Class Of 2014

Mr. Kenneth Teel

Class Of 2016

Mr. Josh Hill

Class Of 2020

Ms. Danielle H. Qian



AWESOME FRIENDS

Mrs. Jan Barrick
Mrs. Lissa Blaschke
Ms. Teresa Dietrich
Mrs. Christy Everest
Ms. Pam Felactu
Mrs. Joan Frates
Mrs. Blake Hogan
Mrs. Frank Keating
Mrs. Linda Rodgers
Ms. Margaret S. Salyer
Ms. Connie Zhai

AWESOME MEN

Mr. W. Lance Benham III
Mr. L. Jonathan Brunsman
Mr. Jerry R. Burger
Mr. Joel E. Champlin
Dr. Bryan Eastin
Mr. James Everest
Mr. Dan Little
Mr. Robert J. McGrew
Mr. Brenton A. Phillips
Mr. Nathan Seidle
Mr. Allen Wise



AWESOME ALUMNI 10k Club

Mr. L. Jonathan Brunsman ('98)
Ms. Teresa Dietrich ('95)
Dr. Bryan Eastin ('97)
Mrs. Jenny Birnbaum Peet ('98)
Mr. Brenton A. Phillips ('94)
Mr. Nathan Seidle ('00)

2024-2025



Executive Committee

Anne Holzberlein, Chair – Edmond
Warren Thomas, Vice Chair – Midwest City
Jerry Burger, Secretary – Oklahoma City
Steve Wood, Treasurer – Norman
Katie Altshuler – Oklahoma City
Jan Barrick – Oklahoma City
Webster “Lance” Benham – Estes Park
Lisa Day – Oklahoma City
Scott Meacham – Edmond
Mubeen Shakir (OSSM ’10) – Edmond

Lifetime Trustees

Dr. Edna McDuffie Manning – Lexington

Advisory Trustees

Sarah Hogan – Oklahoma City
Jean Leger Jr. – Oklahoma City
Bruzzy Westheimer – Ardmore

Ex-Officio Members

Tony Cornforth – Norman
Dan Little, Esq. – Madill

Trustees

Dr. Nancy Anthony – Oklahoma City
Kristine Baranski (OSSM ’96) – Oklahoma City
Dr. Bart Binning – Oklahoma City
Lissa Gumerson Blaschke – Oklahoma City
Dr. Daniel Brue – Edmond
Dr. Rico Buchli – Edmond
Joel E. Champlin – Kerens
Tena Coppedge - Blanchard
Dr. Ryan Dennis (OSSM ’01) – Nichols Hills
Teresa Dietrich (OSSM ’95) – New York
Todd Edmonds (OSSM ’12) – Jersey City
Gary F. Fuller – Naples
Gabe Gilliam - Edmond
Lloyd Hardin, Jr. – Oklahoma City
D. Aaron Harmon – Enid
Dr. Karlos K. Hill – Norman
Sue Ann Hyde – Nichols Hills
Bradley W. Krieger – Edmond
Philip Lance – Edmond
Shane Lindstrom – Oklahoma City
Rob Miner – Oklahoma City
Sam Ott – Norman
Brenton Phillips (OSSM ’94) – Plano
Rebecca Porter Pomeroy (OSSM ’05) – Norman
Dr. Robert Reynolds – Nichols Hills
Linda Rodgers – Nichols Hills
Thomas Sell – Broken Arrow
Molly Wehrenberg – Edmond
Johnny Whitfield – Edmond

2024-2025



Mr. Dan Little, Chair – Madill
Mr. Tom Adelson – Tulsa
Ms. Apryl Beall – Oklahoma City
Mr. Lance Benham – Estes Park
Mr. Jerry Burger – Oklahoma City
Mr. Brent Bushey – Oklahoma City
Mr. Gary Ellis – Coweta
Ms. Marian Free – Edmond (OSSM '94)
Ms. Sonya Jones – Oklahoma City
Dr. Michael Jordan – Shawnee
Dr. Qiang Liu – Norman
Dr. Lara D. Mashek – Shawnee (OSSM '95)
Mr. Ron Mashore, P.E. – Choctaw
Sen. Adam Pugh – Edmond
Mr. James Roller – Cashion
Dr. Robert Romines – Moore
Dr. Geoffrey Simpson – Tulsa (OSSM '93)

Ex-Officio Members

Melinda Cro Ph.D., Dean, OSU College of Arts and Sciences – Stillwater

Allison Garrett, Chancellor, Oklahoma State Board of Higher Education – Oklahoma City

Mike Turpin, Chair of the Board, Oklahoma State Regents for Higher Education – Oklahoma City

Blaine Greteman, Ph.D., Dean of Kendall College of Arts and Sciences, University of Tulsa – Tulsa

Randall Hewes, Ph.D., Dean, OU College of Arts and Sciences – Norman

Ryan Walters, Oklahoma State Superintendent of Public Instruction – McAlester





1141 N LINCOLN BLVD
OKLAHOMA CITY, OK 73104

(405) 521-6436

www.ossm.edu

Educate. Serve. Inspire.



Donate to the
continued success
and accomplishments
of OSSM students
through this QR code!