



OKLAHOMA SCHOOL of
SCIENCE and MATHEMATICS
FOUNDATION



2021-22 ANNUAL REPORT

SCHOOL YEAR (8/1/2021-7/31/2022)

1141 N LINCOLN BLVD
OKLAHOMA CITY, OK, 73104

OSSM MISSION

The mission of the Oklahoma School of Science and Mathematics is to:

- **Educate students** who show promise of exceptional academic development through a program of instruction and discovery that challenges them far beyond the traditional high school model, imparting a superior foundation for careers in science, technology, engineering, and mathematics fields
- Serve as a **catalyst for advancing public school STEM education in Oklahoma** by providing residential, regional, summer, and virtual learning programs that extend advanced science and math education to a diverse student demographic
- **Inspire students to make a difference** in the State of Oklahoma and the world by leveraging their knowledge and curiosity for the betterment of mankind

The mission of the OSSM Foundation is to foster excellence in K-12 science and mathematics education throughout Oklahoma by supporting the Oklahoma School of Science and Mathematics' outreach projects, programs, development, students, faculty, and staff.

GRADUATES (1992-2022)

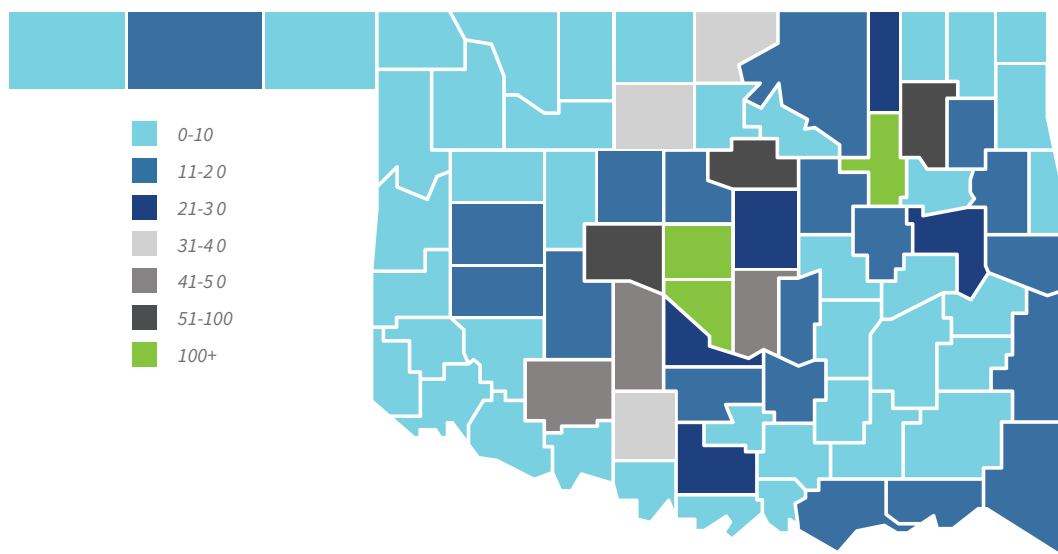

“OSSM has changed my life. I have learned so much, met so many amazing people, and had many opportunities. The heavy course load has shown me that I can accomplish anything, no matter how hard it seems. I have met a lot of people that have similar ambitions as mine, and we have grown together throughout our time at OSSM.”

Parker S. (OSSM '22, Madill H.S.)

RESIDENTIAL Immersion model supports students' academics

OSSM is a state funded, two-year **residential high school** for Oklahoma juniors and seniors with ability and interest in math and science. Consistently ranked in the top 1% of public high schools nationally (Niche.com), OSSM challenges students far beyond the traditional high school model. Everything at OSSM supports students' academics—from the school's residential immersion model, college-level curriculum, and largely doctoral-level teaching faculty (75%) to required evening study halls staffed with faculty, peer support, and limited cell phones and personal internet. Students leap forward in their academic progress, with many OSSM graduates receiving numerous credits for their OSSM classes at their chosen institutions of higher learning.

STATEWIDE Bringing advanced education to students across Oklahoma

OSSM operates **Regional Centers** in Enid, Okmulgee, Poteau, Tahlequah and Stilwell, providing students with calculus, calculus-based physics, and other advanced courses taught by OSSM instructors in partnering Career Techs near their homes.

OSSM's **Virtual Program** program works with high schools across the state to allow students anywhere in Oklahoma to receive daily interactive instruction online in calculus, calculus-based physics, and other advanced STEM courses AND to receive full face-to-face labs brought to them regularly by our accomplished Master-level OSSM instructor.

- Join Altus, Bristow, Classen SAS (OKC), Coweta, Davis, Deer Creek, Elk City, Geary, Mannford, Moore, Newcastle, Noble, Norman, Olive, Plainview, Poteau, Sallisaw, Sayre, Skiatook, Wister, and Tulsa Public Schools!



OSSM Virtual Program student Harper B. works out a calculus problem during in-person lab at her school.

SUMMER Engaging students and teachers statewide through summer program offerings

One-day Middle School Math & Science Workshops

Sponsored by **Williams Companies** and the **Oklahoma Aeronautics Commission**

Middle School Math & Science Teachers' Institutes

Sponsored by **Phillips 66** and the **Sarkeys Foundation**

The OSSM Summer Academies

Week-long STEM camps for high school students (fee-based). **Many thanks to Marathon Oil, Arvest Bank, and American Fidelity Foundation for providing scholarships for students with financial need to attend the 2022 OSSM Summer Academy!**



See more about OSSM academics, faculty, and programs at

WWW.OSSM.EDU



Follow us on Facebook at [oklahomaschoolofscienceandmath](https://www.facebook.com/oklahomaschoolofscienceandmath)

OSSM BY THE NUMBERS

PROVEN RESULTS

OSSM students leap forward in their academic progress, and graduates often receive numerous credits for their OSSM classes at chosen institutions of higher learning.

Although OSSM does not offer AP courses, 74% of students who took AP exams received scores of 3 or higher.

OSSM students consistently test higher than the national average in ACT & SAT scores and are also outperforming other National Consortium of Specialized STEM Schools (NCSSS) averages.

NOTABLE STUDENT ACHIEVEMENTS

- 9 National Merit Semi-finalists
- 4 Commended Scholars
- 2 National Hispanic Recognition Scholars
- 2 National Indigenous Recognition Scholars
- 3 Questbridge National College Match Recipients
- Physics Olympiad **Gold Medal Semifinalist**
- **1st place** at the International Science and Engineering Fair
- MIT Research Science Institute Participant

FURTHER EDUCATION

Of OSSM's 1,915 graduates through 2022, approximately half are still pursuing higher education, **more than half attended college in Oklahoma**, and some **60% are living and working in Oklahoma**. Of those now in the workforce, more than a third are practicing engineers, another third are in medicine and bioscience, and the rest are in computer science/data science/MIS, economics & finance, applied & computational math, chemistry & physics, research, business, law and more.

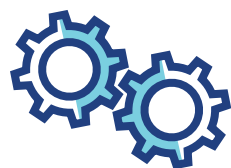

85%

are staying in STEM related fields for their careers!

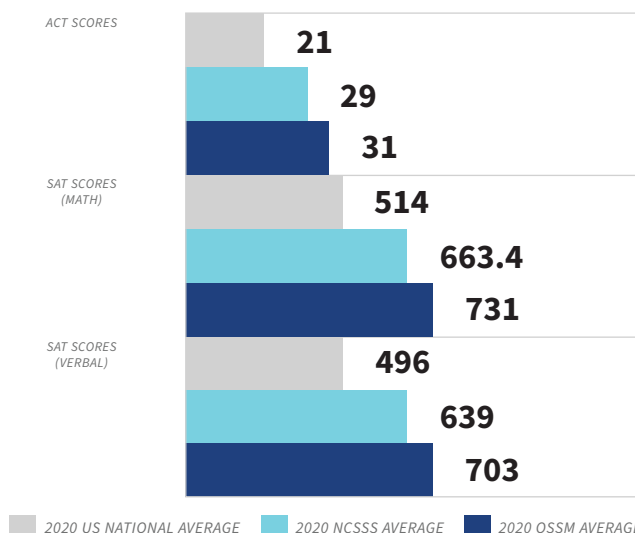

“OSSM challenged me academically, physically, and psychologically, bringing me experiences and opportunities that I could never have even imagined. These experiences are priceless to me; I would not trade them for the world.”



Kai V. (OSSM '22, Moore H.S.)

OSSM CLASS OF 2022 COLLEGE MATRICULATIONS

- | | | | |
|--------------------------------|--------------------------------------|--------------------------------------|--|
| Bates College (1) | George Washington University (1) | Northwestern University (1) | Rhodes College (1) |
| Bowdoin College (1) | Grinnell College (2) | Oklahoma City University (1) | University of Texas at Dallas (1) |
| Carleton College (1) | Hendrix College (1) | Oklahoma State University (2) | Trinity University (3) |
| Carnegie Mellon University (1) | Illinois Institute of Technology (2) | Princeton University (1) | University of Missouri-Kansas City (1) |
| Colby College (1) | Johns Hopkins University (1) | Purdue University (2) | University of Oklahoma (20) |
| Colorado School of Mines (1) | Knox College (1) | Reed College (1) | University of Tulsa (2) |
| Columbia University (1) | Lehigh University (1) | Rensselaer Polytechnic Institute (1) | |

COURSE OFFERINGS (OSSM RESIDENTIAL PROGRAM)

College Level courses taught by largely Ph.D. (75%) faculty. See more at <https://www.ossm.edu/academic-departments/>

MATHEMATICS

Pre-Calculus I, II, III	Abstract Algebra
Calculus I, II	Real Analysis
Multivariate Calculus	Special Advanced Problems
Differential Equations	Geometrics
Number Theory	Topology
Probability and Statistics	Foundations of Mathematics
Linear Algebra	

BIOLOGY

Anatomy & Physiology	Endocrinology
Biochemistry	General Zoology
Molecular & Cellular Biology	Plant and Soil Science
Embryology	Microbiology
Genetics	Intro to Neuroscience

COMPUTER SCIENCE

Intro to Computer Science	Computer Architecture & Assembly Programming
Object-Oriented Programming with Java	Special Topics in Computer Science
Data Structures I & II	New in 2022: Intro to Data Science & Data Science Seminar
Operating Systems	
Computer Networking	

HUMANITIES

American Literature	Western Civilization
World Literature	East Asian History
American History	Arab Civilization

PHYSICS

General Physics	Special Topics in Theoretical Physics
Mechanics	Exploration Geosciences
Electricity and Magnetism	
Astronomy	
Intro to Modern Physics	
Modern Physics II	
Thermal Physics Waves & Optics	

ENGINEERING

Robotics Engineering	Complex Analysis (Math)
Electronic Circuits	Geoscience Seminar (Intro. to Petroleum Engr.)
Assembly Language	

CHEMISTRY

General Chemistry I & II	Chemical Equilibrium
Organic Chemistry I & II	Chemistry Olympiad Prep/Directed Study
Biochemistry	

Special Topics in Humanities	Fine Arts
Foreign Languages	
Principles of English Composition	

OSSM faculty go to great lengths to help students succeed with the college-level curriculum. Dr. Wang (T) helps Xavier N. and Annabelle B. with difficult math problems in an early morning session, and Dr. Underwood (B) visits with his advisees over lunch.

OSSM '94 alumna, Sara Dillard Bodenstein, M.Div., is one of our superb math faculty, specializing in helping juniors progress from their current math level to readiness for higher-level courses.



Katie Maurer, M.D., Ph.D

OSSM CLASS OF 2007 (Enid H.S.)

Medical Oncology Fellow, Dana-Farber Cancer Institute, Boston, MA

B.S. Microbiology and Immunology, University of Rochester, 2010

Ph.D. Immunology, New York University School of Medicine, 2015

M.D. Medicine, New York University School of Medicine, 2017

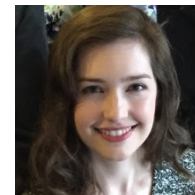

Katie always knew she wanted to be a doctor, but like many other fellow alums, she found additional possibilities at OSSM she had not anticipated. In her senior mentorship at OSSM, she had her first opportunity to explore scientific research in a microbiology laboratory at the OU Health Sciences Center under mentorship of Dr. H. Anne Pereira. She found research fascinating and discovered she could pursue an M.D./Ph.D. track to become both a physician *and* a scientist.

Robyn Grinsteiner-Miller, M.S.

OSSM CLASS OF 1996 (Mustang H.S.)

Engineer, Co-Owner, Sagemill Construction, Meeker, OK

B.S. Industrial Engineering & Management, Oklahoma State University, 2001

M.S. Aerospace Administration & Logistics, Southeastern Oklahoma State University, 2014



Robyn is one of many OSSM grads—more than a third—who have become an engineer, and she is also one of many who own their own businesses here in Oklahoma. Robyn worked in the Oklahoma aerospace industry for years and is now strengthening the local economy along with her husband with a thriving business of their own.

Lt. Col. (Ret.) August G. “A.G.” Roesener, Ph.D.

OSSM CLASS OF 1994 (Hardesty H.S.)

Principal Operations Research Analyst, MITRE, Madison, AL

B.S. Operations Research, United States Air Force Academy, 1998

M.S. Industrial & Systems Engineering, University of Florida, 2002

M.S. Operational Art & Science, Air University, 2011

Ph.D. Operations Research & Industrial Engineering, University of Texas, 2006



At MITRE, August is helping the U.S. government solve major problems that impact us all, and he is one of many OSSM alums who have served and are serving our country in the U.S. Armed Forces. Although they may reside outside Oklahoma, their impact is felt in so many ways, here at home and across the U.S. and the world. “The biggest thing I learned at OSSM was that I liked to be challenged; I don’t like things to be handed to me, to be easy... I was challenged so much at OSSM and have continued to [find high levels of challenge] throughout the majority of my life.”

Charles C. Te, M.D., FACC, FHRS

OSSM CLASS OF 2000 (Guymon H.S.)

Electrophysiologist, Oklahoma Heart Hospital, Oklahoma City, OK

B.S. Biomedical Engineering, Washington University-St. Louis, 2003

M.D. Medicine, University of Oklahoma College of Medicine, 2007

Residency—Internal Medicine, University of Oklahoma Health Sciences Center, 2007-2010

Fellowship, Cardiology/Electrophysiology, University of Oklahoma Health Sciences Center, 2010-2014



Charles is one of at least three OSSM alums saving lives of Oklahomans as physicians and surgeons at the Oklahoma Heart Hospital. Some 60% of OSSM alumni are living and working here in the state, helping solve problems that impact us all. “OSSM is a humbling and challenging experience. It helped expand my world view, achieve my academic goals, and develop lasting friendships.”

See these stories above and more at

WWW.QUANTUMEXPERIENCE.ORG

Forbes 30 Under 30

Co-founder of the Curbside Chronicle, Whitley O’Connor (OSSM ‘10, Ada H.S.), and Dr. Caleb Lareau (OSSM ‘11, OK Bible Academy, Enid), postdoctoral fellow at Stanford and co-founder of Cartography Biosciences, were both named to Forbes 30 Under 30 lists in 2022. O’Connor was selected for the magazine’s Social Impact category, and LaRue was selected for his work in Sciences. **Congratulations Caleb and Whitley!**

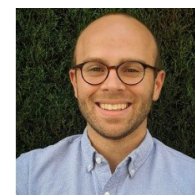
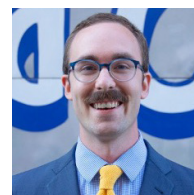



OG&E Energy Corp.

OGE Energy’s strong support for OSSM for more than 25 years continued this past year with sponsorship of OSSM’s new **Intro. to Data Science & Data Science Seminar!** Taught in Spring 2022 for the first time, this course gave students a superb, cutting-edge foundation in this relatively “new” yet fast-growing field in which many OSSM alums now work and many more will be needed. Many thanks to OGE for helping OSSM maintain the world-class academic standards it has held since 1990.

“The OGE Energy Corp. Foundation is proud to support rigorous, cutting-edge STEM education at OSSM, one of the best schools in the nation, to prepare Oklahoma students for exciting careers in science, math, engineering, and technology so necessary to the success of OG&E, our state, and our nation, today and for the future.”

Johnny W Whitfield Jr., Director of Business Intelligence, OG&E

Many thanks to our major partners these past several years helping fund critical programs and projects through grants!

Students receive training to utilize new Gas Chromatograph/Mass Spectrometer in their chemistry coursework and research. This sophisticated instrument enables students to identify different substances in test samples and is widely used across science-based industries. It was made possible by a \$22,000 match grant from **ONE Gas Foundation** answered by gifts from **Jeri and Warren Thomas, Bruzzy Westheimer**, and the **Presbyterian Health Foundation**. Mr. Westheimer (back row from left), Lynda Mobley and Jim Jarrett from ONE Gas Foundation, and Rick McCune from the Presbyterian Health Foundation stopped by to see the new instrument in action!



- **H.A. and Mary K. Chapman Charitable Trust** – General Operating
- **ConocoPhillips** – More than two decades helping train Oklahoma middle school science teachers through OSSM’s Summer Science Teachers’ Institute
- **Inasmuch Foundation** – Helping OSSM retain its outstanding, largely Ph.D. faculty
- **Kirkpatrick Foundation** – Underwriting OSSM’s robust Fine Arts program
- **Samuel Roberts Noble Foundation** – Helping OSSM retain its outstanding faculty
- **OGE Energy** – Computer Science & Data Science curricula
- **OSSM Parents’ Association** – Providing a variety of enrichment activities for all current OSSM students
- **Phillips 66** – More than two decades helping train Oklahoma middle school science teachers through OSSM’s Summer Science Teachers’ Institute
- **Presbyterian Health Foundation** – Providing faculty support and more
- **Sarkeys Foundation** – Helping train Oklahoma middle school math teachers through OSSM’s Summer Math Teachers’ Institute and helping provide for world class faculty and research excellence at OSSM for years to come
- **Williams Companies** – Providing summer math and science workshops for middle and high school students

OSSM FOUNDATION FINANCIALS

January 1 to December 31, 2021

REVENUE, GAINS AND OTHER SUPPORT

CONTRIBUTIONS

(net of discounts and allowances)

	WITHOUT DONOR RESTRICTIONS	WITH DONOR RESTRICTIONS	TOTAL
Undesignated	\$ 190,878	\$	\$ 190,878
Restricted for specific purpose or time		337,844	337,844
Restricted in perpetual nature		352,137	352,137
Interest income (net of fees of \$56,518) (Note 5)	56,452	280,987	337,439
PPP loan forgiveness	6,250		6,250
Net unrealized and realized gains (losses) on investments (Note 5)	139,838	1,715,292	1,855,130
Total revenue, gains, and other support	393,418	2,686,260	3,079,678
Net assets released from restrictions (Note 8)	449,881	(449,881)	
Total revenue, gains, and other support	843,229	2,236,379	3,079,678

EXPENSES

PROGRAM EXPENSES

(contributions to OSSM)

Support of school programs	592,492		592,492
Total contribution to OSSM	592,492		592,492

SUPPORTING SERVICES

Administration	123,441		123,441
Fundraising	6,763		6,763
Total supporting services	130,204		130,204
Total expenses	722,696		722,696
Increase (decrease) in net assets	120,603	2,236,379	2,356,982
Net assets at beginning of year	1,277,860	13,815,474	15,093,334
Net assets at end of year	1,398,463	16,051,853	17,450,316

DONATIONS BY CONSTITUENCY

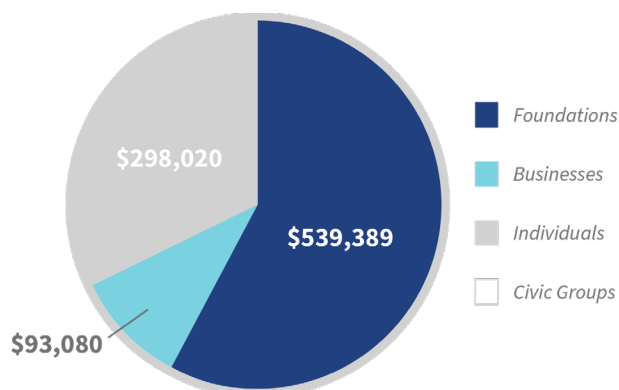

INDIVIDUAL DONATIONS

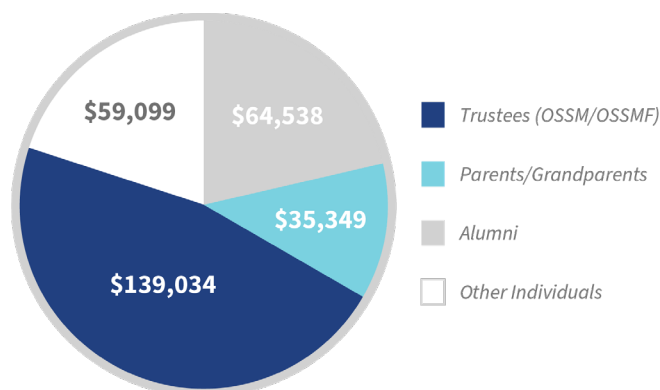

Many thanks for all our partners making gifts between August 1, 2021 through July 31, 2022!

ARISTOTLE (\$100,000-\$499,999)

Inasmuch Foundation

LEONARDO DA VINCI (\$25,000-\$49,999)

Carleen and Jerry Burger
H.A. and Mary K. Chapman
Charitable Trust
Marathon Oil
Sarkeys Foundation
Jeri and Warren Thomas

COPERNICUS (\$15,000-\$24,999)

Dr. Bryan Eastin ■
Kirkpatrick Foundation
Samuel Roberts Noble Foundation
Oklahoma City Community Foundation
Presbyterian Health Foundation
Williams Companies

GALILEO (\$10,000-\$14,999)

Anonymous
Arvest Bank
Teresa Dietrich and Jacob Rosenberg ■
E. L. and Thelma Gaylord Foundation
James Hatcher
Claudia and Dr. John Holliman
Phillips 66 Company

ISAAC NEWTON (\$5,000-\$9,999)

American Fidelity Foundation
Anonymous
Jan Barrick and Jerry Plant
Lawrence J. Brunsmann ■
Catherine and Jack Coffman
Dr. and Mrs. Luke Elms ■
Google Matching Gifts Program
Heritage Trust Company
Reuel & Oteka Little Family Foundation
Michael Lu
Jean and David McLaughlin
Shell Oil Co. Fnd. Matching Gifts
Drs. Rosemarie and John Thomas
Dr. Arne Troelstra
Molly and Paul Wehrenberg

LOUIS PASTEUR (\$2,500-\$4,999)

Mr. Tresi Arvizo ■
Mr. Hal J. Burch ■
Express Employment Professionals
Ken Ferguson
Regina Y. Hwang
Meinders Foundation
Northrop Grumman Foundation
Oklahoma Arts Council
Dr. and Mrs. Russell Rother
Yukon Door & Plywood, Inc.

MARIE & PIERRE CURIE (\$1,000-\$2,499)

Katie Altshuler
Anonymous
Anonymous ■
Dr. Rita L. Benischek
Lissa and Dr. Jon Blaschke
Drs. Danny and Susan Dusenbery Bohl ■■
Robert and Karen Browne
Dr. David M. Burger
Steve Burrage CPA
Joel and Kelly Champlin
Thomas Clingenpeel ■
ConocoPhillips
Connie and Gary F. Fuller
Julie Hall

Mr. and Mrs. Gregory Hodgen
Warren and Dr. Misty Hsieh ■■
Rex S. Ishikawa
Fred Jones Family Foundation
The Kerr Foundation, Inc.
Robin and Bradley W. Krieger
LafargeHolcim
Lt. Col. Charles D. Laubach ■
Dr. Frank H. Lawler
Mark and Carol Lester
Dan Little, Esq.

Maj. Joy Lomheim Nguyen ■
Dr. William R. Lovallo
Bill Mathis
John McGrew and Barbara Ivy
Dr. and Mrs. Steven W. Meier ■
Dr. Dipti Nevrekar and Mr. Brad Bartley ■■
O.K. Detrick Foundation
Oklahoma Aeronautics Commission
Melissa D. Peel Gray ■
Steve P. Rhines
Linda and William Rodgers, Jr.
Harry Rouse, Esq.
Drs. Mahendra and Purnima Shah
Mary Spencer
Dr. Benjamin Stephens ■
Dr. Darren A. Thomas ■
Loc Vu ■
Dr. Frank Y.H. and Judy Wang
Dr. Joyce C. Wang
Dr. Celesta McGee White ■
Steven and Darlene Wood
Il Joong Youn and HyunJoo Lee
Lee Young

JONAS SALK (\$500-\$999)

AmazonSmile.org
Dr. Gregg Beckham ■
Jason Benge
Dr. Pat Capra
Dr. and Mrs. Qi Cheng
Capt. Sean T. Curtin ■
Dr. Sangeetha Dayalan ■
Robert S. Doenges
Dr. Kelley Dowd
Dr. David and Sandra Drennan
Jane and Dale Embry
David and Deborah Graham
Dale and Dr. Cynthia Hanchey
Sue Ann and Dudley Hyde Esq.
Ran Li ■
Drs. Pedro Lozano and Isabel De Aos
Agnes Stadler and Dr. George Malatinszky
Penni and Ron Mashore, P.E.
Dr. Justin McBride ■
Mike McDonald
Matthew McLaren
Michelle Miller
Netflix
Oak Ridge Associated Universities
Carla Jo and Chris Oehrlein
Sam Ott
Hal Pennington
Brenton A. Phillips ■
Matthew Primm ■
Dr. A. K. Fazlur and Ruby Rahman
Dr. and Mrs. John A. Robinson
Nimesh Shah ■
Dr. Mubeen Shakir ■
Dr. Eric Sherburn ■
Geoffrey Simpson ■
Dr. Mark and Sally Wang
Richard and Maurice Wells

Donna and Lynn Windel, Esq.
Zhaoyang Xu
Patrick Zhao and Jie Cai
Skye Zovak ■

CHARLES DARWIN (\$250-\$499)

Anonymous
Suresh Arekatla and Dr. Geetha Kandimala
Boeing Company
Mark D. Doiron
Dr. and Mrs. Andrew Frost
Yingjie Gao ■
Captain and Mrs. Gerry Geletzke
Mr. and Mrs. Jimmy Givens
Highlander Sales & Service, LLC
Dr. and Mrs. Dick Hsieh
Kimberly-Clark Corporation
Hon. Tim and Nancy Leonard
Dr. and Mrs. Xifan Liu
Zhong Luo and Dr. Ming Yu
LTC and Mrs. Richard D. Lyons
Rob Miner
Laura Moon ■
Mr. and Mrs. Frank J. Parker
Pleasant Pools Supply Corporation
Rotary Club of Oklahoma City
Margaret S. Salyer
Mr. and Mrs. Thomas Sell
Yvonne Shay ■
Janice Teel
Dr. Matthew E. Thrasher ■
Li C. Tien
Johnny Whitfield
Meijun Zhu and Huaqing Wu

ALBERT EINSTEIN (--\$250)

Christine and Mike Allred
Anonymous
AT&T Oklahoma
Mr. and Mrs. Dennis Atkins
Jon and Jane Axton
Kristine Turvey Baranski ■
Loyd Benson, Esq.
Dr. Bart Binning
Stan Blanchard
Tim and Rev. Sara Dillard
Bodenstein ■
Mary Ann Boes
Sharon Fuller Boone ■
Dr. Daniel Brue
Hon. Judge and Mrs. Louis Buchanan
Dr. and Mrs. Rico Buchli
Dr. Martin M. Cassidy
Drs. Manisha and Amal Chakraborty
Drs. Brian Chance and Jennifer Saltzstein
Cheryl Cheadle
Mr. and Mrs. W.E. Cromwell
Mr. and Mrs. Quentin J. Danser
Lisa Day
Thomas Deighan
Dr. Ann and Brian Dell
Dr. and Mrs. Ryan Dennis ■
Major and Mrs. James T. Dunlap M.D. ■
Dr. Gloria N. Dupree
CMSgt (Ret.) and Mrs. Charles F. Dusenbery
Gary Ellis
Elizabeth Alspaugh Farabee
Brett Farley
Jenny Linder Footle ■
Charlotte W. Gibbens

Dr. Clint A. Givens
Tracey Gregg-Boothby ■
David and Cynthia Grimmer
Dr. and Mrs. Karlos K. Hill
Mr. and Mrs. Philip Hoang
Virginia Hoppe
Hunter Hudson
Intel Foundation
Debra and Stephen Jones
Dr. and Mrs. Michael Jordan
Dr. Sreelatha and Anand Kilambi
Mr. and Mrs. Lawrence R. King
Leah and Alan Kirkpatrick
Sally B. Koch
Hayley Lamberson ■
Mr. and Mrs. Philip Lance
Dr. and Mrs. Victor Lindsey
Shelley and Royce Lyon
Dr. Edna McDuffie Manning
Dru and William Marseilles
Dr. Lara Whittington Mashek ■
Andrea McMartin ■
Mr. and Mrs. Bill McMartin
Stephanie and David Meara
Jennifer Meason
Joshua Mercer ■
Arena Mueller
Dr. Sharon F. Neuwald
Dr. Lila Nevrekar
Michael and Amy Basler Nixon ■■
Jessica Oehrlein ■
Optum
Dr. Peyton E. Osborne
Mr. and Mrs. David L. Pagels
Jon T. Parker ■
Jeffrey and Mrs. Jenny Birnbaum
Peet ■

Mr. and Mrs. Jerry Pickering
Mr. and Mrs. Gaylon Pinc, P.E.
Craig Plante
Dr. and Mrs. J.F.M. Post
Rahul Rajala ■
Brandy Payton Reese ■
Drs. Brent and Abbey Richards ■
Lesley Ford Richer ■
Dr. George Richter-Addo
James Roller
Dr. and Mrs. Jayanta K. Rudra
Tracy Weaver Sharp ■
Donna Shaw
Stan's Patriot Excavation Inc
Brad and Dr. Sheila Stringer
Joshua Teer
Drs. Dorothy and Udho Thadani
Benjamin Thomas ■
Patricia Tracy
Carol and J. M. Troy
Mr. and Mrs. Mukul Tyagi
Dr. and Mrs. William D. Underwood
Dr. C. Janette Wallis
Capt. Kristin Facer Watson ■
Andrea Weatherford
Joel Wellnitz

BUSINESSES

AmazonSmile.org
American Fidelity Foundation
Anonymous
Arvest Bank
AT&T Oklahoma
Boeing Company
ConocoPhillips
Express Employment Professionals
Google Matching Gifts Program
Heritage Trust Company

Highlander Sales & Service, LLC
Intel Foundation
Kimberly-Clark Corporation
LafargeHolcim
Marathon Oil
Netflix
Northrop Grumman Foundation
Oak Ridge Associated Universities
Oklahoma Aeronautics Commission
Oklahoma Arts Council
Optum
Phillips 66 Company
Shell Oil Co. Fnd. Matching Gifts
Stan's Patriot Excavation Inc
Yukon Door & Plywood, Inc.

FOUNDATIONS

Anonymous
H. A. and Mary K. Chapman
Charitable Trust
O.K. Detrick Foundation
E. L. and Thelma Gaylord Foundation
Inasmuch Foundation
Fred Jones Family Foundation
Kerr Foundation, Inc.
Kirkpatrick Foundation, Inc.
Reuel & Oteka Little Family Foundation
Meinders Foundation
Samuel Roberts Noble Foundation
Oklahoma City Community Foundation
Presbyterian Health Foundation
Sarkeys Foundation
The Mahendra S. and Purnima M. Shah Foundation
Stone Family Foundation

MEMORIAL GIFTS

Louise and Howard Benischek
Given by Dr. Rita Benischek
Colin Chopin
Given by Michelle Miller
Prudence Little
Given by Dan Little
Given by the Ruel & Oteka Little Family
Stella Morris
Given by Skye Zovak
Robbie Mudrock (OSSM Class of 2012)
Given by Jessie Oehrlein
Ralph Spencer
Given by Mary Spencer
Jean Warren
Given by Lee Young

HONORARIA

Michael Allen
Given by William Cromwell
John Burger, MD (OSSM Class of 2001)
Given by Jerry and Carleen Burger
Nancy Burger (OSSM Class of 2005)
Given by Jerry and Carleen Burger
Will Burger (OSSM Class of 2010)
Given by Jerry and Carleen Burger
Dan Little
Given by Carol Troy
Given By Jane and Jon Axton
Dr. Edna McDuffie Manning
Given by Terri Hodges Pickering
OSSM 30th Anniversary
Fred Jones Family Foundation
Dr. Frank Wang
Charlotte Gibbens

■ OSSM graduate



OSSM inaugural Class of 1992 alumni gathered at OSSM this summer to celebrate their 30th Reunion! To honor several of their classmates who have passed away and to serve current students and alumni for years to come, the class raised more than \$10,500 to create a beautiful meditation garden on the OSSM campus and dedicated it during their reunion celebration. **Thank you, Class of 1992 Alumni!**

ALUMNI (BY CLASS)

CLASS OF 1992

Brad Bartley
Dr. Danny Bohl
Dr. Susan Dusenbery Bohl
Thomas Clingenpeel
Melissa D. Peel Gray
Tracey Gregg-Boothby
Dr. Misty Young Hsieh
Warren Hsieh
Dr. Justin McBride
Dr. Dipti Nevrekar
Jon T. Parker
Matthew Primm, J.D.
Brandy Payton Reese
Nimesh Shah
Tracy Weaver Sharp
Yvonne Shay
Benjamin Thomas
Dr. Darren A. Thomas
Capt. Kristin Facer Watson

CLASS OF 1993

Kristine Turvey Baranski
Sharon Fuller Boone
Hal J. Burch
Amy Basler Nixon
Michael Nixon
Geoffrey Simpson
CLASS OF 1994
Rev. Sara Dillard Bodenstein
Major James T. Dunlap M.D.
Brenton A. Phillips
CLASS OF 1995
Capt. Sean T. Curtin
Teresa Dietrich
Dr. Lara Whittington Mashek
Lesley Ford Richer
Dr. Celesta McGee White

CLASS OF 1996

Tresi Arvizo
Dr. Brent Richards
CLASS OF 1997
Dr. Bryan Eastin
CLASS OF 1998
Dr. Gregg Beckham
Lawrence J. Brunsman
Dr. Steven W. Meier
Jenny Birnbaum Peet
Skye Zovak
CLASS OF 1999
Anonymous
Lt. Col. Charles D. Laubach
Joshua Mercer
Dr. Matthew E. Thrasher

CLASS OF 2000

Dr. Sangeetha Dayalan
CLASS OF 2001
Dr. Ryan Dennis
Andrea McMartin
CLASS OF 2002
Dr. Benjamin Stephens
CLASS OF 2003
Dr. Luke Elms
CLASS OF 2006
Maj. Joy Lomheim Nguyen
CLASS OF 2008
Hayley Lamberson

Laura Moon

Zhaoyang Xu

CLASS OF 2009

Jenny Linder Footle
Ran Li

CLASS OF 2010

Dr. Mubeen Shakir

CLASS OF 2012

Jessica Oehrlein

CLASS OF 2014

Rahul Rajala

CLASS OF 2017

Yingjie Ingrid Gao

CLASS OF 2020

Loc Vu

OSSM GIVING GROUPS

AWESOME FRIENDS

Ms. Cecilia Abrams
Mrs. Kathleen Abshere *
Mrs. Ann Simmons Alspaugh *
Mrs. Catherine Armitage
Ms. Sue Ann Arnall
Mrs. Nancy Arnold
Mrs. Jane Austin
Mrs. Maxine S. Austin *
Mrs. Pat Bailey
Mrs. Antoinette M. Baker
Mrs. Barbara A. Baker
Mrs. Jan Barrick
Mrs. Gene Barth *
Mrs. Wanda Bass *
Dr. Mary Ann Bauman
Mrs. Lu Beard
Mrs. Julie Shdeed Beffort
Mrs. DeDe Benham
Mrs. Louise Gaylord Bennett
Mrs. Carolyn Berry *
Mrs. Marilyn Bethea
The Honorable Deborah Blackburn
Mrs. Hilarie Blaney
Mrs. Elizabeth Warren Blankenship
Mrs. Lissa Blaschke
Mrs. Shirley Blaschke
Mrs. Lori Blumenthal
Mrs. Ann Bohanon
Mrs. Dolores Boyle *
Mrs. Nell Hathorn Bozalis *
Mrs. Sharon Bozalis
Mrs. Patricia Brandt *
Mrs. Sharlene S. Branham
Mrs. Sara Brown
Mrs. Cheryl N. Browne
Mrs. Carleen Burger
Ms. Nancy Burger ■
Ms. Bernice Butkin *
Mrs. Sara Jane Bynum *
Mrs. Jo Carol Cameron *
Dr. Patricia Capra
Mrs. Beverly R. Carter
Mrs. Nancy G. Cheek *
Mrs. Bess Clay *
Mrs. Helen Prentice Cleary *
Mrs. Mary Clements *
Mrs. Elizabeth Merrick Coe *
Mrs. Catherine Coffman
Mrs. Kaye L. Cook *

Mrs. Barbara J. Cooper
Mrs. Melinda Cox
Mrs. Betty Crow
Mrs. Peggy Cummings
Mrs. Suzanne Cunningham
Mrs. Jean Dale *
Mrs. Anne J. Dalton
Mrs. Nancy J. Davies
Mrs. Nancy de Cordova *
Mrs. Marion B. DeVore *
Ms. Teresa Dietrich ■
Dr. Dorothy V. Dodd
Ms. Suzanne Donnolo
Mrs. Anne Dougherty
Ms. Carole J. Drake
Dr. Gloria N. Dupree
Ms. Teri Durr
Ms. Evalie Edwards
Mrs. Susan Edwards
Mrs. Lyn Pryse Elam
Mrs. Patti Jo Elder *
Mrs. Lida Elkins
Mrs. Nancy P. Ellis
Mrs. Barbara Eskridge
Mrs. Christy Everest
Ms. Tricia Everest
Ms. Pam Felactu
Mrs. Mary Holbrook Ferguson
Mrs. Nancy Ford
Mrs. Joan Frates
Mrs. Mary Frates
Mrs. Mex Frates *
Mrs. Josephine W. Freede *
Mrs. Connie Fuller
Ms. Nedra R. Funk
Mrs. Carol M. Gilliland *
Ms. Connie Givens
Mrs. Laurie Givens
Mrs. Vicki Gourley
Mrs. Betty D. Green *
Mrs. Virginia H. Greenberg
Mrs. Nancy Greer
Mrs. Kirsten Griffin
Ms. Jean Gumerson *
Mrs. Julie Carrington Hall
Mrs. Karen Hall
Mrs. Ann Halligan
Mrs. Kirk Hammons
Mrs. Ann Hargis
Ms. Holly Healey
Mrs. Angie R. Hester *
Mrs. Bettie Jo Hill
Mrs. Susan Samis Hoffman
Mrs. Ciane Hogan
Ms. Jill Hogan
Ms. Lisa Hogan
Mrs. Sarah Hogan
Mrs. Shawn Hogan
Mrs. Elaine B. Honnold *
Mrs. Ann Hoover *
Dr. Leslie Hudson
Mrs. Sally Hughes
Ms. Alice C. Hurst *
Mrs. Sue Ann Hyde
Mrs. Betty Jackson *
Ms. Amanda C. Jones ■
Ms. Marylin Jones *
Mrs. Judy Jordan
Mrs. Carol Kaspereit
The Honorable Yvonne Kauger
Mrs. Cathy Keating
Mrs. M. Lynn Kelly
Mrs. Lou C. Kerr
Mrs. Jill Click King
Mrs. Virginia Kite *
Mrs. Marilyn M. Law
Mrs. Patti Leeman
Mrs. Jenee Lister
Mrs. Prudence Little *
Capt. Joy Lomheim Nguyen ■
Mrs. Judy Love
Mrs. Karen Luke
Dr. Laura L. Mackie
Ms. Carol P. Magness
Mrs. Joan S. Maguire
Ms. Margaret C. Malloy
Ms. Mary Anne Malone
Dr. Edna McDuffie Manning
Ms. Eleanor Maurer *
Mrs. Kathleen McClendon

Mrs. D'Arline McCubbin
Mr. Richard McCubbin *
Mrs. Brenda McDaniel
Ms. Donna McKnight
Mrs. Nadine McPherson *
Mrs. Stephanie Meara
Mrs. Carolyn C. Mee
Mrs. Margy S. Messenbaugh
Mrs. Sandy Meyers
Mrs. Donna Moler *
Mrs. Helen A. Moore *
Ms. Rita Moore
Mrs. Jeanne Mullins
Mrs. Bonnie Naifeh
Mrs. Jeaneen Naifeh
Mrs. Valerie Naifeh
Dr. Donna J. Nelson
Mrs. Mary Nichols *
Mrs. Polly Nichols
Mrs. Susan Nickles *
Mrs. Donna Nigh
Mrs. Madalynne Norick *
Mrs. Liz Onwuchuruba
Mrs. Barbara Paul *
Mrs. Joan Payne
Mrs. Lori Payne
Mrs. Jenny Birnbaum Peet ■
Mrs. Barbara Perry
Mrs. Jeannine Rainbolt *
Mrs. Kim Rainbolt
Mrs. Geraldine Raupe *
Mrs. Nancy Records *
Mrs. Berta Faye Rex *
Mrs. Melba Rhinehart
Mrs. Jane Mullaly Rhodes
Ms. Judy Richardson
Mrs. Mozelle Richardson *
Ms. Susan Richardson
Mrs. Barbara V. Robbins
Mrs. Sandra Stiles Roberts ■
Mrs. Pamela Robinson
Mrs. Linda R. Rodgers
Mrs. Marianne B. Rooney
Mrs. Martha Parker Sadler *
Ms. Margaret S. Salyer
Mrs. Karen Samis
Mrs. Chelin Satherlie
Mrs. Shirley Shanker
Mrs. Pamela H. Shdeed
The Honorable Bernice Shedrick
Mrs. Mary Key Shipp
Ms. Jeanne Hoffman Smith *
Mrs. Cornelia Sneed *
Mrs. Elena Snell
Mrs. Sue Moss Sullivan
Mrs. Wanda Swisher *
Mrs. Beth Tolbert
Ms. Jo Curtis Towery
Mrs. Carol Wilkinson Troy
Mrs. Gladys H. Tucker *
Mrs. Betty Lou Upsher *
Mrs. Doretha Van Horn *
Mrs. Marilyn Warren Vandever
Mrs. Sharon Varnum
Mrs. Donna Vogel
Mrs. Anne Reniers Vose
Mrs. Katherine W. Walker
Mrs. Pat Becker Wallis
Ms. Jean M. Warren *
Mrs. Karin Z. Warren
Mrs. Ruth Bozalis Warren *
Mrs. Laura Warriner
Mrs. Betsy White *
Mrs. Anna Noel Williams *
Mrs. Martha Williams *
The Honorable Penny Williams *
Mrs. Helen L. Wilson
Ms. Mary Wilson
Mrs. Rebecca Wilson
Mrs. Donna K. Windel
Mrs. Carolyn Wright *
Ms. Connie Zhai ■
Mrs. Elizabeth Zoernig-Milam *
Mrs. Jill Zwahlen

AWESOME MEN

Dr. Michael Anderson
Dr. John Armitage
Mr. Keith E. Bailey
Mr. W. Lance Benham III

Mr. Clayton I. Bennett
Mr. William M. Blaik *
Mr. G. T. Blankenship
Dr. David R. Brown *
Mr. Jonathan L. Brunsman ■
Mr. Jerry R. Burger
Lt. John M. Burger M.D. ■
Mr. William Burger ■
Mr. Joel E. Champlin
Mr. Douglas Cummings *
Mr. Edwin de Cordova *
Dr. Bryan Eastin ■
Mr. James H. Everest
Mr. Lester Farmer *
Mr. Gary F. Fuller
Mr. Kirkland Hall
Dr. Don W. Haskins
Mr. Frank D. Hill
Mr. Dan Hogan
The Honorable Jerome A. Holmes
Mr. J. Clifford Hudson
Mr. Craig Jimenez
Mr. J. Mark Lester
Mr. Dan Little
Mr. Edmund O. Martin
Mr. Bill Mathis
Mr. Aubrey K. McClendon *
Mr. Robert J. McGrew ■
Mr. and Mrs. David McLaughlin
Mr. Frank A. McPherson
Dr. Joseph F. Messenbaugh III *
Mr. Robert Z. Naifeh *
Mr. John Nichols *
Mr. J. Larry Nichols
Mr. Ronald J. Norick
Mr. Roy T. Oliver
Mr. W.C. Payne *
Dr. Brenton Phillips ■
Mr. Ford C. Price *
Mr. Gene Rainbolt
Mr. George J. Records
Dr. Galen P. Robbins *
Mr. Patrick T. Rooney
Mr. Joseph F. Rumsey, Jr. *
Mr. Mike Samis *
Mr. Nathan Seidle ■
Mr. Ben Shanker
Mr. Lee Allan Smith
Mr. James Vallion *
Dr. Frank Y.H. Wang
Mr. E. Dean Werries *
Mr. Bruzzy Westheimer
Mr. Allen Wise
Mr. William R. Yinger, Sr. *

AWESOME ALUMNI \$10K CLUB

Lawrence J. Brunsman ('98)
Teresa Dietrich ('95)
Dr. Bryan Eastin ('97)
Maj. Joy Lomheim Nguyen ('06)
Chris Nusbaum ('96)
Jenny Birnbaum Peet ('98)
Brenton A. Phillips ('94)
Sandra Stiles Roberts ('93)
Nathan Seidle ('00)

AWESOME LEGACY SOCIETY

ESTATE & PLANNED GIFTS

Anonymous *
Catherine and Jack Coffman
Linda Van Buskirk *
Jean M. Warren *
Megan Winchell Fox ■

* Deceased

■ OSSM graduate

Every effort has been made to ensure that the list of donors is correct. If your name is misspelled or omitted, please accept our sincere apologies and inform our offices at (405) 522-7804 or email us at development@ossm.edu. **Thank you!**

OSSM FOUNDATION BOARD OF TRUSTEES

EXECUTIVE COMMITTEE:

Katie Altshuler, Chair – Oklahoma City
 Lisa Day, Vice Chair – Oklahoma City
 Jerry Burger, Secretary – Oklahoma City

Steve Wood, Treasurer – Oklahoma City
 Jan Barrick – Oklahoma City
 Lance Benham – Oklahoma City
 Lou Kerr – Oklahoma City

Jean C. Leger, Jr. – Oklahoma City
 Linda Rodgers – Oklahoma City

TRUSTEES:

Kristine Baranski (OSSM '96)
 Portland, OR/Yukon
 Loyd L. Benson – Frederick
 Bart Binning, Ed.D. – Oklahoma City
 Lissa Blaschke – Oklahoma City
 Daniel Brue, Ph.D. – Oklahoma City
 Rico Buchli, Ph.D. – Edmond
 Steve Burrage – Antlers
 Joel Champlin – Enid/Dallas
 C. Dakota Cole – Ada
 William H. Crawford – Frederick
 Ryan Dennis, M.D. (OSSM '01) – Oklahoma City
 Teresa Dietrich (OSSM '95) – New York, NY

Elizabeth Alspaugh Farabee – Oklahoma City
 Brett Farley – Edmond
 Ken Ferguson – Altus
 Gary F. Fuller – Naples, FL
 Lloyd Hardin, Jr. – Oklahoma City
 D. Aaron Harmon – Enid
 Karlos K. Hill, Ph.D. – Norman
 Sarah Hogan – Oklahoma City
 Anne Holzbeierlein – Edmond
 Sue Ann Hyde – Oklahoma City
 Bradley W. Krieger – Oklahoma City
 Philip Lance – Edmond
 Nancy Leonard – Oklahoma City
 J. Mark Lester – Oklahoma City
 Jennifer Meason – Walters

Rob Miner – Oklahoma City
 Sam Ott – Norman
 Hal Pennington, J.D. – Duncan
 Brenton Phillips (OSSM '94) – Plano, TX
 Russell Rother, Ph.D. – Oklahoma City
 Harry V. Rouse – Tulsa
 Meg Salyer – Oklahoma City
 Thomas Sell – Tulsa
 Eric Sherburn, M.D. – Tulsa
 Nate Stone – Edmond
 Warren Thomas – Purcell
 Molly Wehrenberg – Edmond
 Johnny Whitfield – Oklahoma City

LIFETIME TRUSTEE:

Edna McDuffie Manning, Ed.D.
 OSSM (Founding) President Emerita
 Lexington

ADVISORY TRUSTEES:

Bruzy Westheimer
 Ardmore

EX-OFFICIO MEMBERS:

Dan Little, Esquire, Chairman, OSSM
 Madill

OSSM GOVERNING BOARD OF TRUSTEES

Mr. Dan Little, Chair – Madill
 Dr. David Drennan, Vice Chair – Norman
 Mr. Lance Benham – Oklahoma City
 Mr. Jerry Burger – Oklahoma City
 Mr. Jack Coffman – Oklahoma City

Dr. Kelley Dowd – Oklahoma City
 Mr. Gary Ellis – Coweta
 Ms. Rhonda Jones – Oklahoma City
 Dr. Michael Jordan – Shawnee
 Dr. Lara D. Mashek (OSSM '95) – Shawnee

Mr. Ron Mashore, P.E. – Choctaw
 Sen. Adam Pugh – Edmond
 Mr. Steven Rhines – Ardmore
 Mr. Geoffrey Simpson (OSSM '93) – Tulsa
 Ms. Donna Windel – Ardmore

EX-OFFICIO MEMBERS:

The Honorable Joy Hofmeister – Oklahoma City
 Chancellor Allison Garrett – Oklahoma City

The Honorable Jeff Hickman – Fairview
 Dr. Glen Krutz – Stillwater

Dr. Karen Petersen – Tulsa
 Dr. David Wrobel – Norman



Donate to the continued success and accomplishments
of OSSM students through this QR code!

(405) 522-7804

1141 N LINCOLN BLVD
OKLAHOMA CITY, OK, 73104



OKLAHOMA SCHOOL of
SCIENCE and MATHEMATICS
FOUNDATION

WWW.OSSMFOUNDATION.ORG